

TYPICAL WALL SECTION

SCALE: 1" = 1'-0"

NOTE: THIS WALL SECTION IS FOR AESTHETIC PURPOSES ONLY. VERIFY ALL CONDITIONS SHOWN WITH BUILDER. SEE STRUCTURAL PLANS FOR CONNECTIONS AND TIE DOWN INFORMATION.

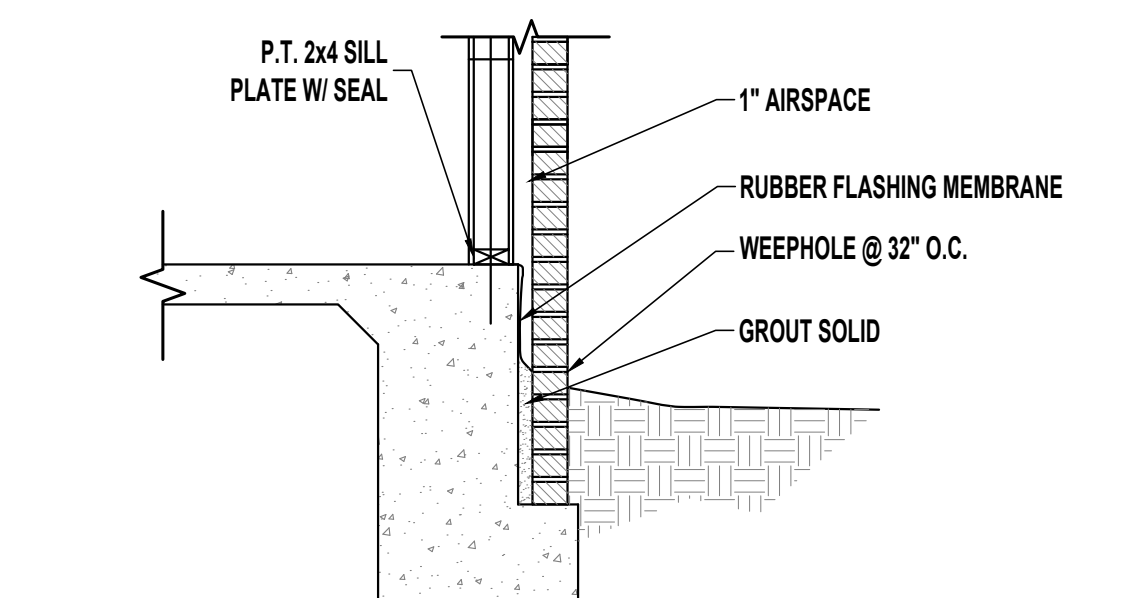

BRICK @ FOUNDATION DETAIL

SCALE: N.T.S.

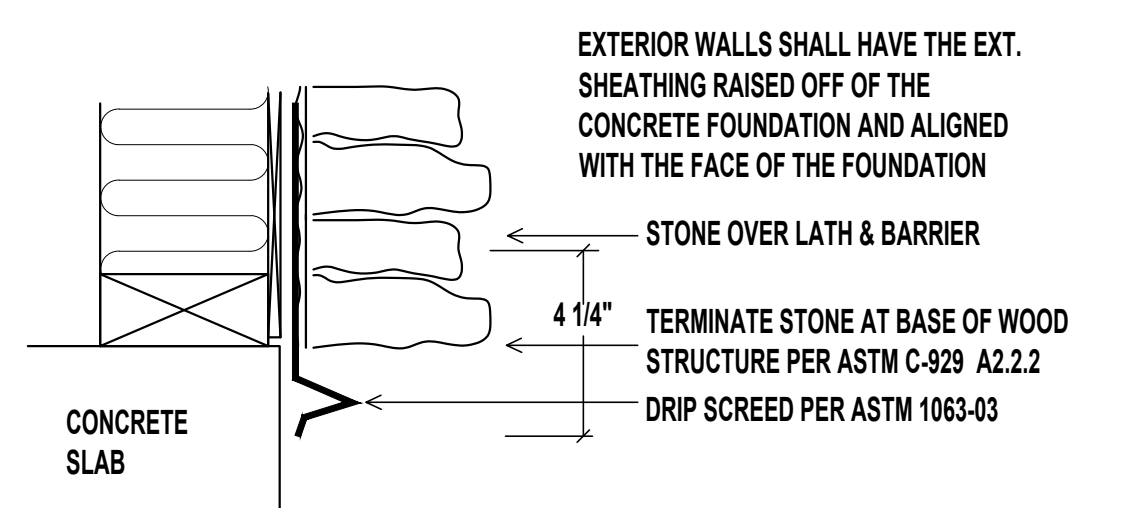

STONE APPLICATION DETAIL

SCALE: N.T.S.

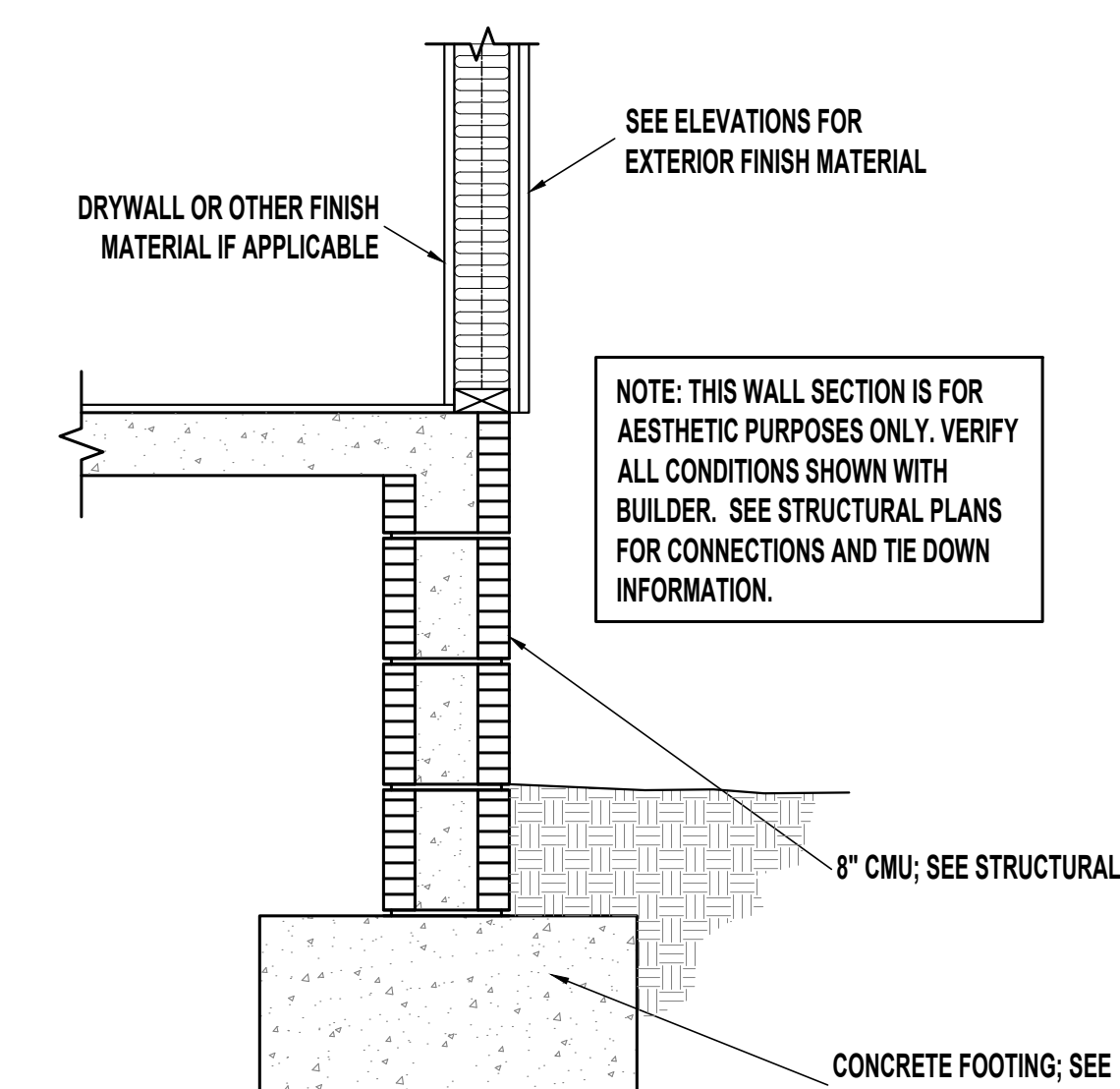

TYPICAL WALL SECTION (STEM WALL OPTION)

SCALE: 1" = 1'-0"

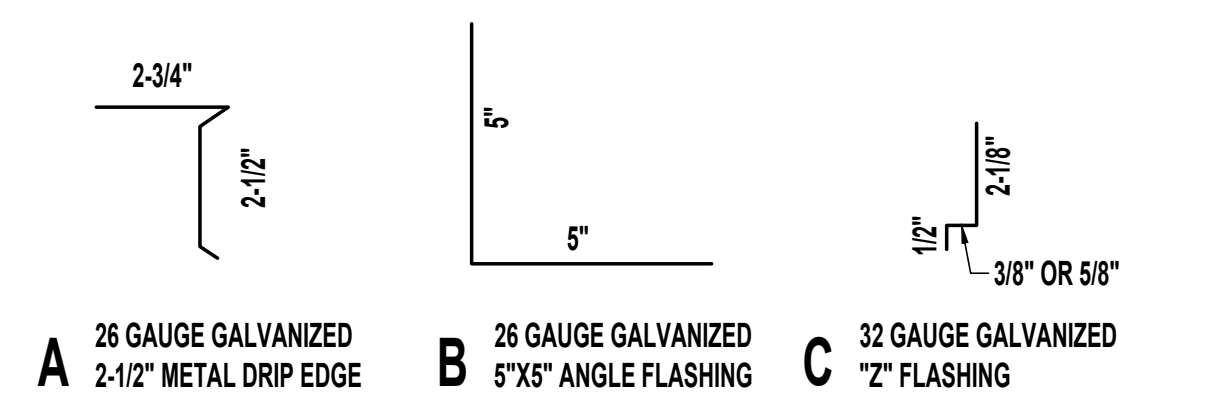

FLASHING DETAILS AND SHINGLE INFORMATION

SCALE: 3" = 1'-0"

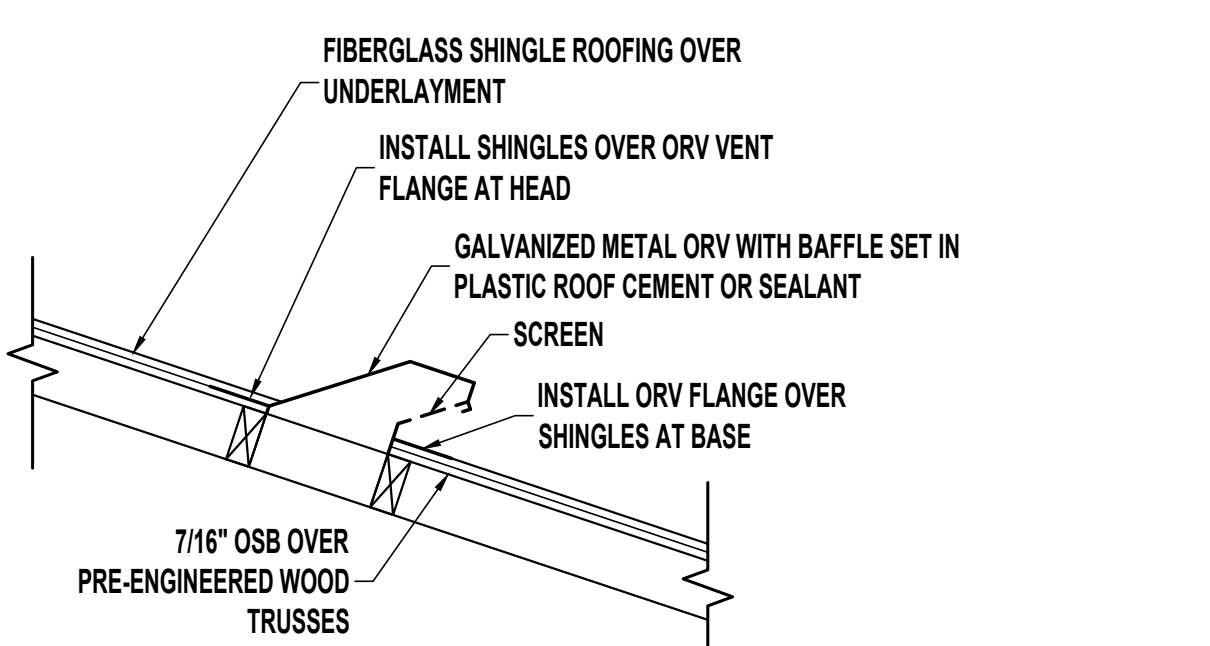

OFF RIDGE VENT DETAIL

NOT TO SCALE

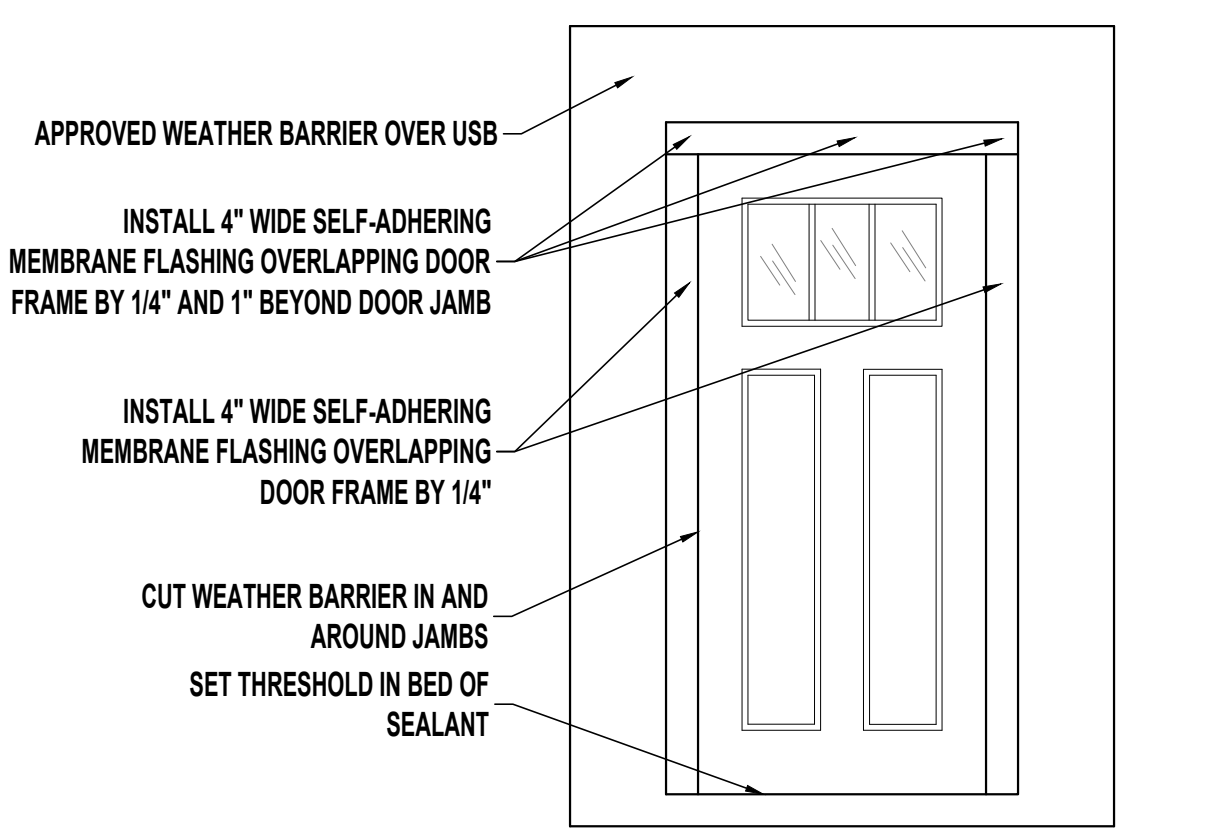

DOOR FLASHING INSTALLATION AND DETAIL

SCALE: N.T.S.

GENERAL NOTES:

1. PARKING BUMPER (IF REQUIRED) MUST BE INSTALLED BEFORE C.O.
2. 5/8" TYPE "X" GYP. BOARD REQUIRED ON CEILING OF GARAGE WHERE HABITABLE SPACE IS ABOVE PER FBC R302.6.
3. HVAC PENETRATING RATED ASSEMBLIES TO COMPLY WITH FBC R302.5.
4. UNDER STAIR PROTECTION TO COMPLY WITH FBC R302.7 (IF ACCESSIBLE).

GUARDRAIL NOTE:

DEPENDING ON FIELD CONDITIONS, DIMENSIONS MAY VARY BUT MUST COMPLY WITH FLORIDA BUILDING CODES R312.1 FOR GUARDRAIL REQUIREMENTS AND OPENINGS.
 *HEIGHT SHALL BE 36" MIN. WHEN PORCH, BALCONY OR RAISED FLOOR EXCEEDS 30" ABOVE FLOOR OR GRADE AND SHALL BE 34" ON OPEN SIDES OF STAIRS THAT EXCEED 30" OR MORE ABOVE FLOOR OR GRADE.
 *OPENINGS SHALL HAVE INTERMEDIATE RAILS OR CLOSURES WHICH DO NOT ALLOW PASSAGE OF SPHERE 4" OR GREATER IN DIAMETER. REQUIRED GUARD RAILS ON THE SIDES OF STAIR TREADS SHALL NOT ALLOW SPHERE GREATER THAN 4-3/8" IN DIAMETER TO PASS THROUGH.

HANDRAIL NOTE:

DEPENDING ON FIELD CONDITIONS, DIMENSIONS MAY VARY BUT MUST COMPLY WITH FLORIDA BUILDING CODES R311.7.8 FOR HANDRAIL HEIGHT CONTINUITY AND SIZE.
 *HEIGHT: MUST BE BETWEEN 34-38" MEASURED VERTICALLY FROM SLOPED PLANE.
 *CONTINUITY: HANDRAIL MUST BE CONTINUOUS THROUGH FULL LENGTH OF FLIGHT FROM POINT DIRECTLY ABOVE HIGHEST RISER TO POINT DIRECTLY ABOVE LOWEST RISER. HANDRAIL ENDS SHOULD TERMINATE IN NEWEL POSTS OR SAFETY TERMINAL OR RETURN TO WALL. HANDRAILS SHALL BE ALLOWED TO BE INTERRUPTED BY NEWEL POSTS.
 *SIZE: SHALL HAVE OUTSIDE DIAMETER BETWEEN 1-1/4"-2" IF CIRCULAR. SHALL HAVE BETWEEN 4-6" PERIMETER IF NOT CIRCULAR.

STAIR NOTE:

DEPENDING ON FIELD CONDITIONS, DIMENSIONS MAY VARY BUT MUST COMPLY WITH FLORIDA BUILDING CODES R311.7.5 FOR TREAD DEPTH, RISER HEIGHTS AND STAIR WIDTHS.
 *RISERS: 7-3/4" MAXIMUM WITH NO MORE THAN 3/8" DIFFERENCE BETWEEN HIGHEST AND LOWEST RISER. TREADS: 10" MINIMUM DEPTH WITH NO MORE THAN 3/8" DIFFERENCE BETWEEN LONGEST AND SHORTEST TREAD. THE SUM OF 2 TREADS AND 1 RISER TO BE NOT LESS THAN 24" AND NOT MORE THAN 25".
 *WIDTH: 36" MINIMUM CLEAR WIDTH ABOVE HANDRAIL AND 31-1/2" BELOW HANDRAIL.

R703.4 FLASHING:

APPROVED CORROSION-RESISTANT FLASHING SHALL BE APPLIED SINGLE-FASHION IN SUCH A MANNER TO PREVENT ENTRY OF WATER INTO THE WALL CAVITY OR PENETRATION OF WATER TO THE BUILDING STRUCTURAL FRAMING COMPONENTS. THE FLASHING SHALL EXTEND TO THE SURFACE OF THE EXTERIOR WALL FINISH. APPROVED ANTI-CORROSION RESISTANT FLASHING SHALL BE INSTALLED AT ALL OF THE FOLLOWING LOCATIONS:
 1. AT THE INTERSECTION OF CHIMNEYS OR OTHER MASONRY CONSTRUCTION WITH FRAME OR STUCCO WALLS, WITH PROJECTING LIPS ON BOTH SIDES UNDER STUCCO COPINGS.
 2. UNDER AND AT THE ENDS OF MASONRY, WOOD OR METAL COPINGS AND SILLS.
 3. CONTINUOUSLY ABOVE ALL PROJECTING WOOD TRIM.
 4. WHERE EXTERIOR PORCHES, DECKS OR STAIRS ATTACH TO A WALL OR FLOOR ASSEMBLY OR WOOD FRAMED CONSTRUCTION.
 5. AT ALL WALL AND ROOF INTERSECTIONS.
 6. AT BUILT IN GUTTERS.

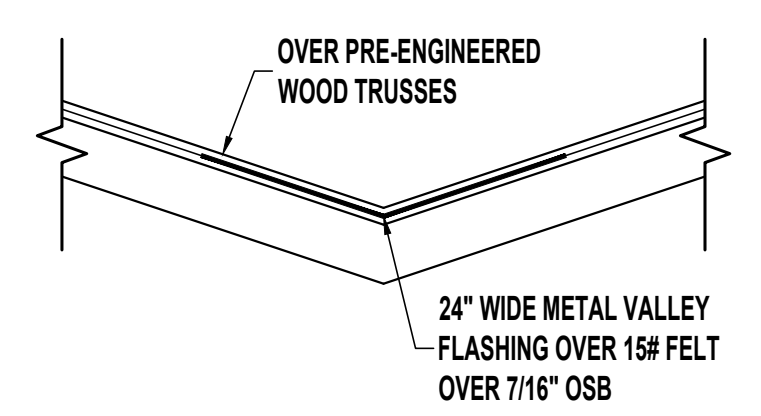

VALLEY FLASHING DETAIL

NOT TO SCALE

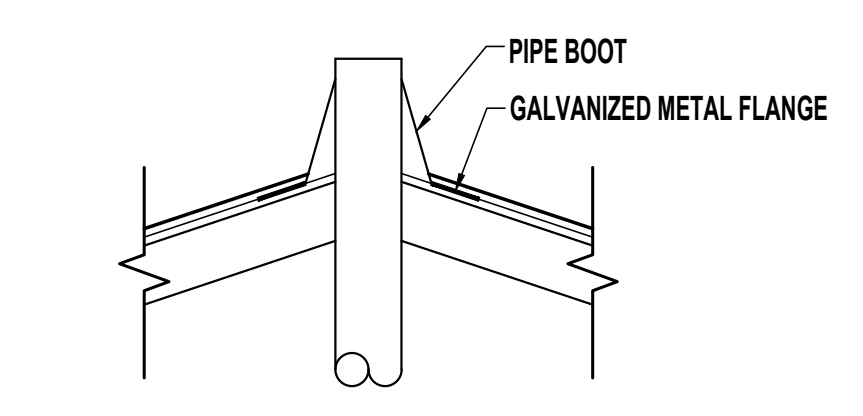

PLUMBING STACK FLASHING DETAIL

NOT TO SCALE

STEPS

1. IN WATER SHEDDING FASHION, STARTING AT THE BASE OF THE WALL & WORKING TOWARDS THE TOP, INSTALL THE WRB TO THE FACE OF THE SHEATHING. CUT AT INVERTED "Y".
2. INSTALL 6" WIDE SELF ADHESIVE SILL FLASHING THAT EXTENDS 4" BEYOND OPENING.
3. APPLY BEAD OF SEALANT AT BACK OF WINDOW FLANGE & SET WINDOW USING PAN HEAD SCREWS TO FACILITATE INSPECTION.
4. APPLY A 4" SELF ADHESIVE JAMB FLASHING OVERLAPPING THE WINDOW FLANGE EXTENDED 4" PAST THE ROUGH OPENING.
5. APPLY A 4" SELF ADHESIVE HEAD FLASHING OVERLAPPING THE WINDOW FLANGE EXTENDED 4" PAST THE ROUGH OPENING.
6. REMOVE PREVIOUSLY APPLIED TAPE, ALLOWING WRB TO LAY FLAT OVER HEAD FLASHING. APPLY NEW SHEATHING TAPE OVER DIAGONAL CUT - SEE DIAGRAM.
7. JAMB FLASHING: EXTEND JAMB FLASHING TO OVERLAP SILL FLASHING. EXTEND JAMB FLASHING 6-12" ABOVE ROUGH OPENING AT HEAD. TUCK TOP OF JAMB FLASHING UNDER THE FLAP OF WRB AT THE HEAD. SEE DIAGRAM.

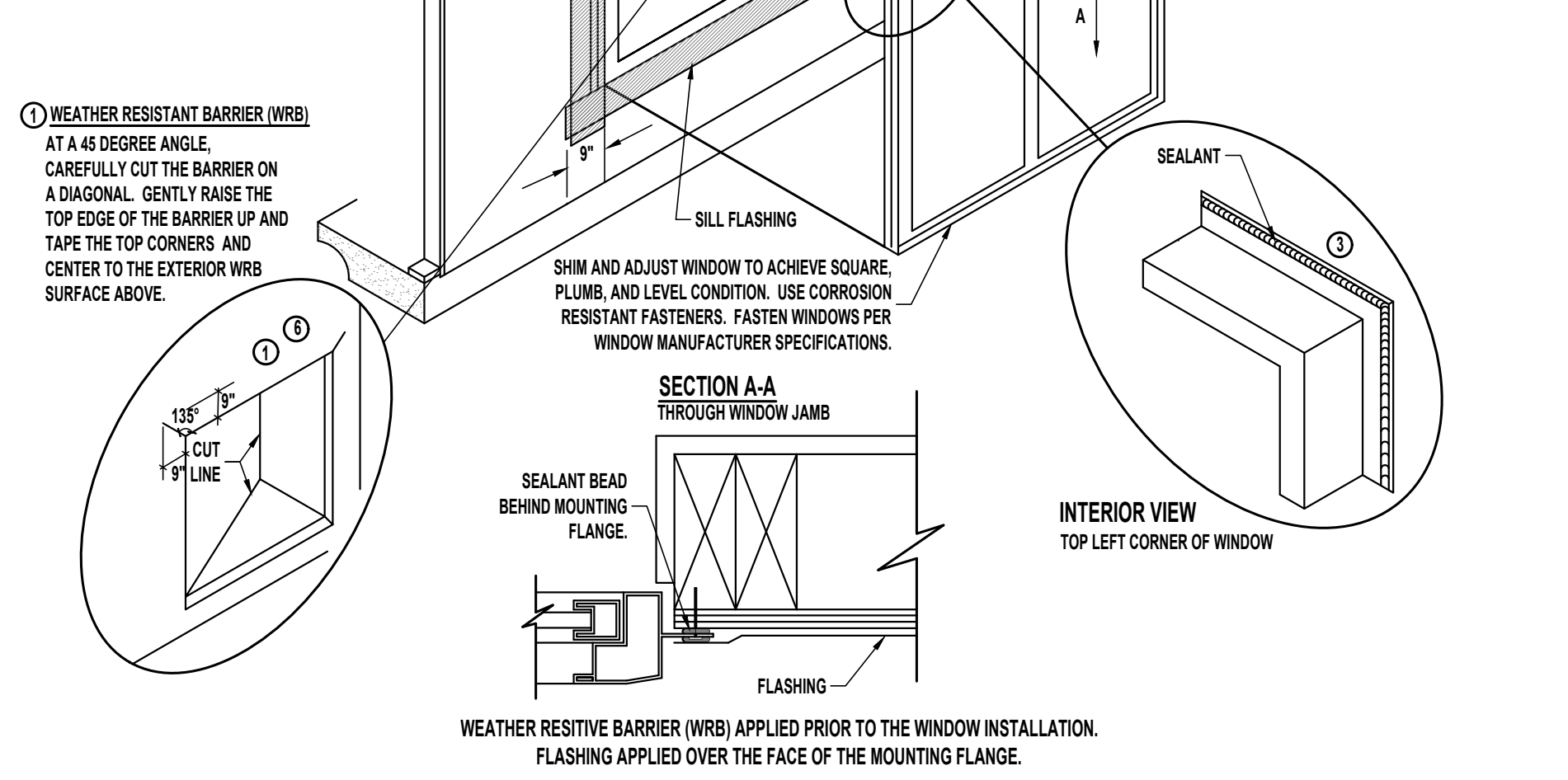

WINDOW INSTALLATION

SCALE: N.T.S.

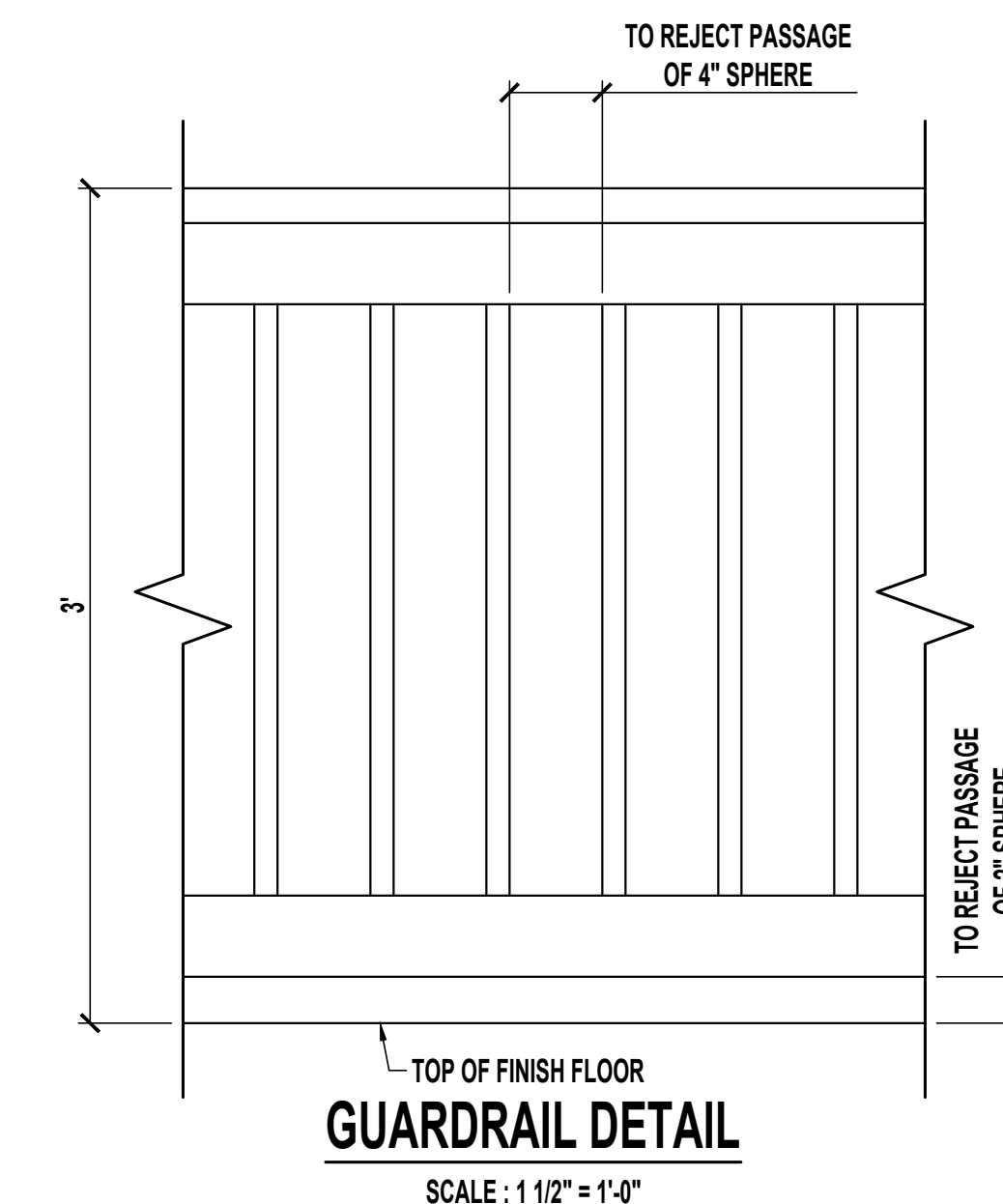

GUARDRAIL DETAIL

SCALE: 1/2" = 1'-0"

1 STORY RESIDENCE
 JACKSONVILLE, FL
 JACKSONVILLE, FL 32225
 Phone: (904) 241-1540
 Website: www.scsjax.com | Email: billeshields@gmail.com

Shields CAD Services
 243 Tarasa Drive | Jacksonville, FL 32225
 Phone: (904) 241-1540
 Website: www.scsjax.com | Email: billeshields@gmail.com

SOUTHERN IMPRESSION HOMES
 5711 Richard Street
 Jacksonville, FL 32216
 (904) 814-7428

No.	Revisions	Date	By

Date: 01-21-21
 Scale: AS SHOWN
 Job: 1523L
 Sheet: **A3.1**