

Randall K Laws  
16798 SE 175th Terrace Rd  
Weirsdale, FL 32195  
(352) 821-2448  
Email:  
randyofweirsdale@comcast.net

Marion County  
Building Safety Department  
2710 E. Silver Springs Blvd.  
Ocala, FL 34470  
(352) 438-2400

Rev	Date	Description	By

A Custom Project for:  
**Southern Impression Homes**  
**1617 Model**  
Marion County, FL

Drawn by: RKL  
Checked by: CF  
Issued Date: 11/29/21  
Scale: 1/4" = 1'-0" U.N.O.

Sheet Name  
**Elevations-L**





**ELECTRIC NOTES**

1. OUTLETS INSTALLED WITHIN 6" OF A BATHTUB OR SHOWER STALL MUST BE GFCI PROTECTED EVEN IF NOT IN A BATHROOM.
2. DISHWASHER OUTLET TO BE GFCI PROTECTED.
3. LIGHTING AND OUTLETS IN KITCHEN AND LAUNDRY AREAS TO BE ARC FAULT PROTECTED.
4. ALL 120V OUTLETS IN LAUNDRY ROOM MUST BE GFCI PROTECTED.
5. OUTLETS FOR CHARGING ELECTRIC VEHICLES MUST BE ON A DEDICATED CIRCUIT.
6. GARAGE MUST HAVE 1 RECEPTACLE FOR EACH CAR SPACE. CIRCUITS SERVING THESE OUTLETS MUST NOT SERVE OUTLETS OUTSIDE OF THE GARAGE.
7. A COUPLING CANNOT BE PAST THE LAST STRAP OR ABOVE THE ROOF ON AN ELECTRICAL SERVICE RISER.
8. UNDERGROUND SERVICE CONDUCTORS CANNOT BE INSTALLED IN CARFLEX.
9. A GROUNDED CONDUCTOR (NEUTRAL) IS REQUIRED AT SWITCH LOCATIONS.
10. SWITCHES AND RECEPTACLES CANNOT BE INSTALLED WITH DRYWALL SCREWS.
11. STANDARD RECEPTACLES CANNOT BE CONTROLLED BY A DIMMER.
12. ALL RECEPTACLES SERVING KITCHEN OR BATHROOM COUNTERTOPS MUST BE GFCI PROTECTED.
13. ALL GARAGE OUTLETS TO BE GFCI PROTECTED.
14. ALL EXTERIOR OUTLETS TO BE WEATHER PROOF AND GFCI PROTECTED.

**NOTE**  
ALL ELECTRIC TO BE INSTALLED PER 2020 NATIONAL ELECTRIC CODE

**STANDARD OUTLET HEIGHTS**

- UNLESS NOTED OTHERWISE, ALL RECEPTACLES TO BE INSTALLED AT HEIGHTS LISTED BELOW AS MEASURED TO THE BOTTOM:
- STANDARD OUTLETS = 14"
  - EXTERIOR OUTLETS = 24" (HORIZONTAL)
  - OUTLETS ABOVE COUNTERS = 42"
  - WASHER, DRYER & REFRIGERATOR OUTLETS = 36"
  - SWITCHES = 42"
  - OUTLETS & SWITCHES IN KITCHEN BACK SPLASH = 38" (HORIZONTAL)
  - OUTLETS & SWITCHES IN BATHROOM BACK SPLASH (STANDARD HEIGHT) = 34" (HORIZONTAL)
  - OUTLETS & SWITCHES IN BATHROOM BACK SPLASH (RAISED HEIGHT) = 37" (HORIZONTAL)

**ELECTRICAL LEGEND**

	DUPLEX OUTLET
	1/2 SWITCHED OUTLET
	220V OUTLET
	2-WAY SWITCH
	3-WAY SWITCH
	COAX TERMINAL
	PHONE TERMINAL
	DATA TERMINAL
	CEILING MOUNT LIGHT
	RECESSED LIGHT
	WALL LIGHT
	EXHAUST FAN
	EXHAUST FAN/LIGHT COMBO
	SMOKE/CO DETECTOR
	SHOP LIGHT
	FAN OUTLET

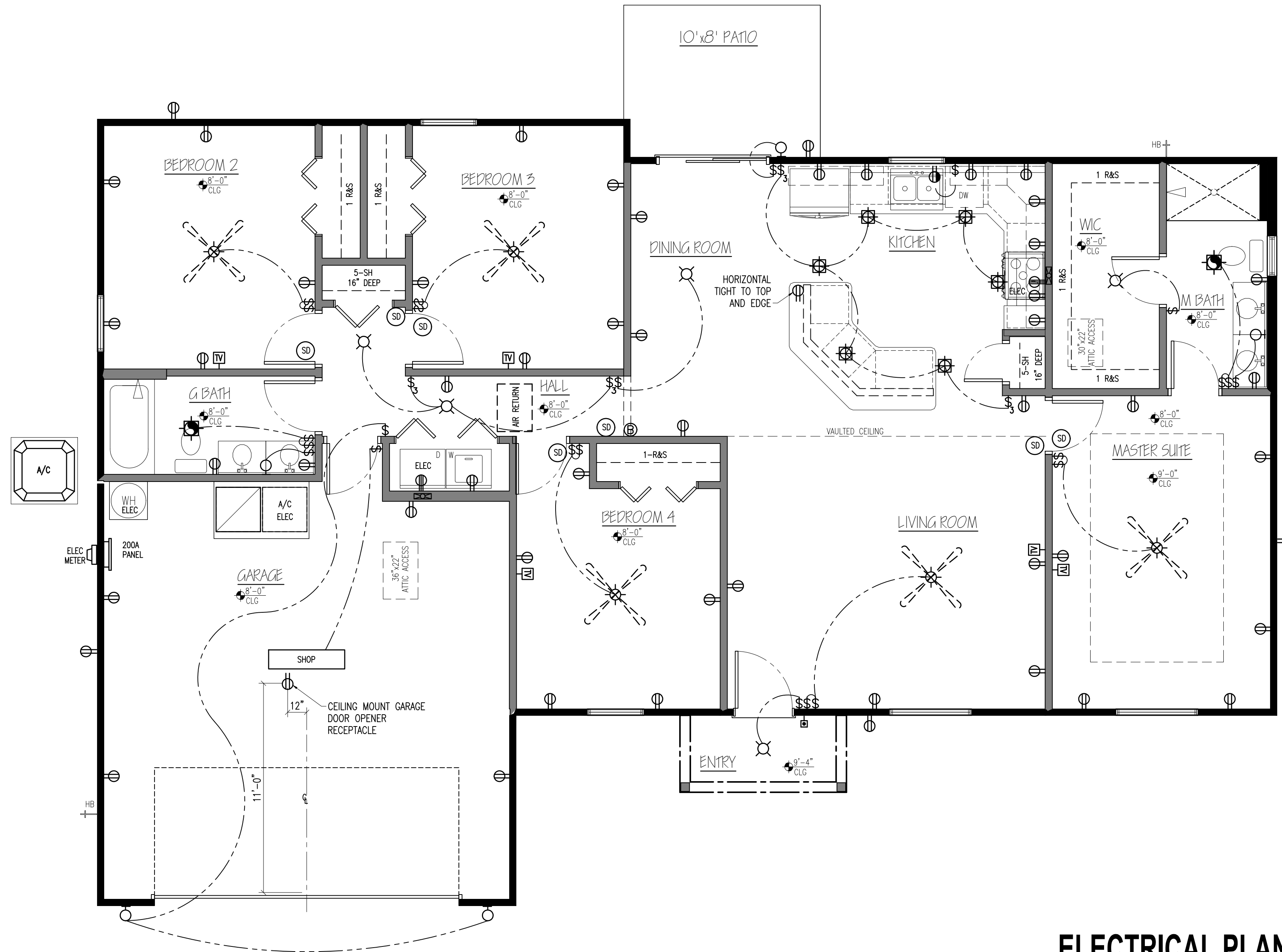

**ELECTRICAL PLAN**

SCALE: 1/4" = 1'-0"

Randall K Laws  
16798 SE 175th Terrace Rd  
Weirsdale, FL 32195  
(352) 821-2448  
Email:  
randyofweirsdale@comcast.net

Marion County  
Building Safety Department  
2710 E. Silver Springs Blvd.  
Ocala, FL 34470  
(352) 438-2400

Rev#	Date	Description

A Custom Project for:  
**Southern Impression Homes**  
**1617 Model**  
Marion County, FL

Drawn by: RKL  
Checked by: CF  
Issued Date: 11/29/21  
Scale: 1/4" = 1'-0" U.N.O.

Sheet Name  
**Electric**  
**Plan-L**